64 Holy, Holy, Holy! Lord God Almighty

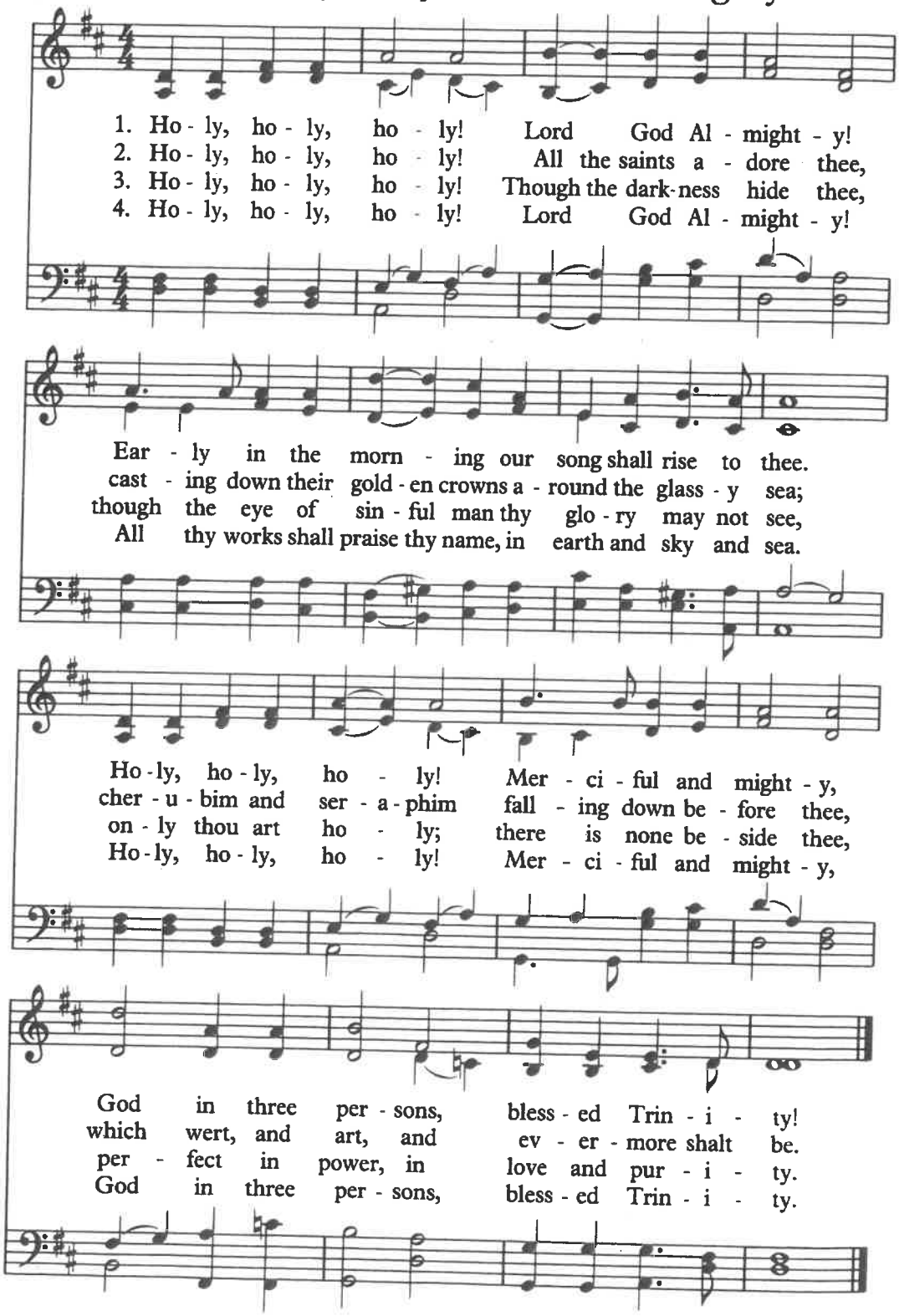

WORDS: Reginald Heber, 1826 (Rev. 4:8-11)
MUSIC: John B. Dykes, 1861

NICAEA
11 12.12 10

707 Hymn of Promise

Unison

1. In the bulb there is a flow-er; in the seed, an ap-ple tree;
2. There's a song in ev-ery si-lence, seek-ing word and mel-o - dy;
3. In our end is our be - gin-ning; in our time, in-fin - i - ty;

in co-coons, a hid-den prom-ise: but-ter-flies will soon be free!
there's a dawn in ev-ery dark-ness, bring-ing hope to you and me.
in our doubt there is be - liev-ing; in our life, e-ter-ni - ty.

In the cold and snow of win-ter there's a spring that waits to be,
From the past will come the fu-ture; what it holds, a mys-ter - y,
In our death, a res-ur - rec-tion; at the last, a vic-to - ry,

un - re-vealed un-til its sea-son, some-thing God a-lone can see.

WORDS: Natalie Sleeth, 1986
MUSIC: Natalie Sleeth, 1986

© 1986 Hope Publishing Co.

PROMISE
87.87 D

144 This Is My Father's World

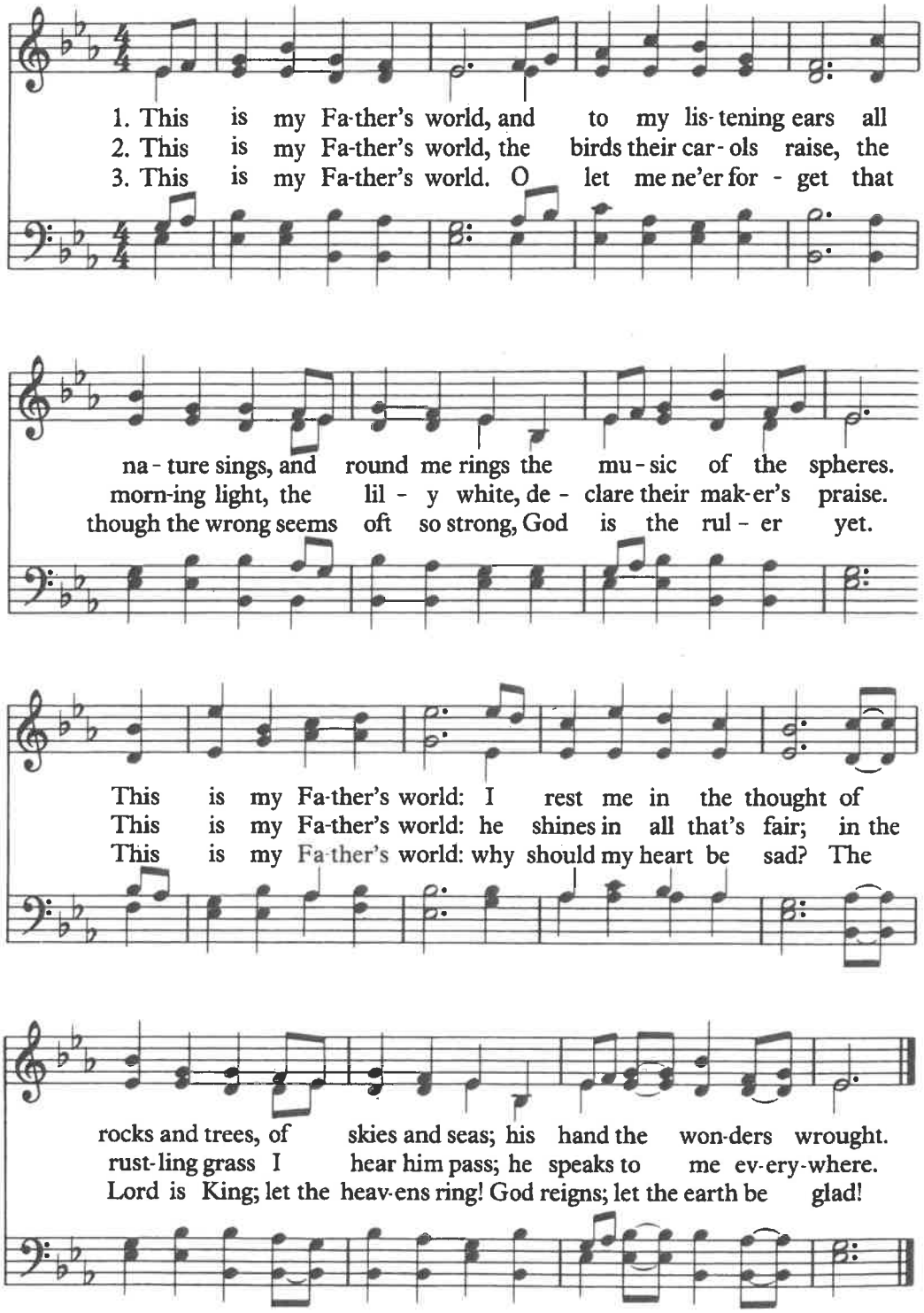

WORDS: Maltbie D. Babcock, 1901
MUSIC: Trad. English melody; adapt. by Franklin L. Sheppard, 1915

TERRA BEATA
SMD

77 How Great Thou Art

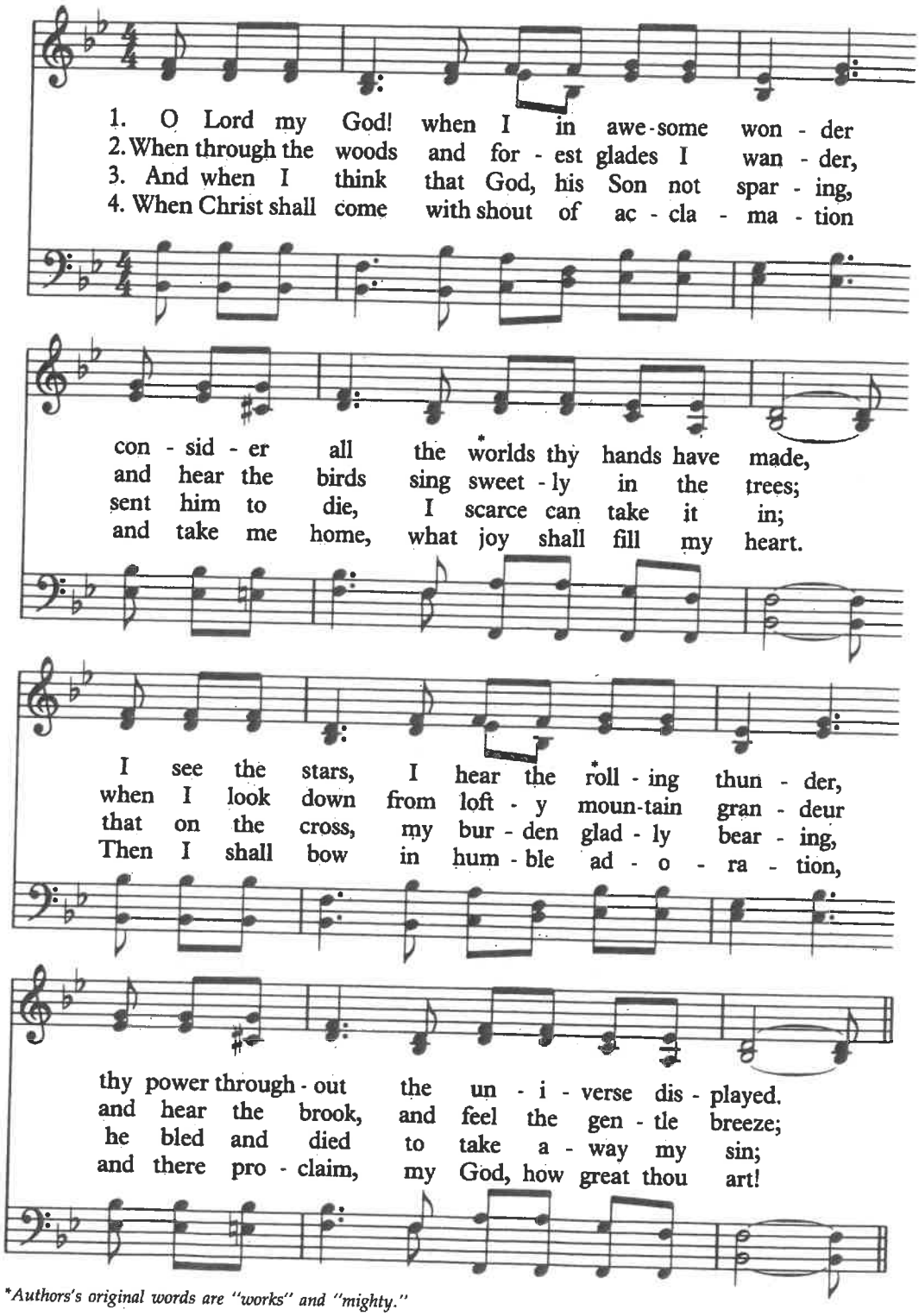

**Authors's original words are "works" and "mighty."*

WORDS: Stuart K. Hine, 1953
MUSIC: Stuart K. Hine, 1953

© 1953, renewed 1981 Manna Music, Inc.

HOW GREAT THOU ART
Irr. with Refrain

Refrain

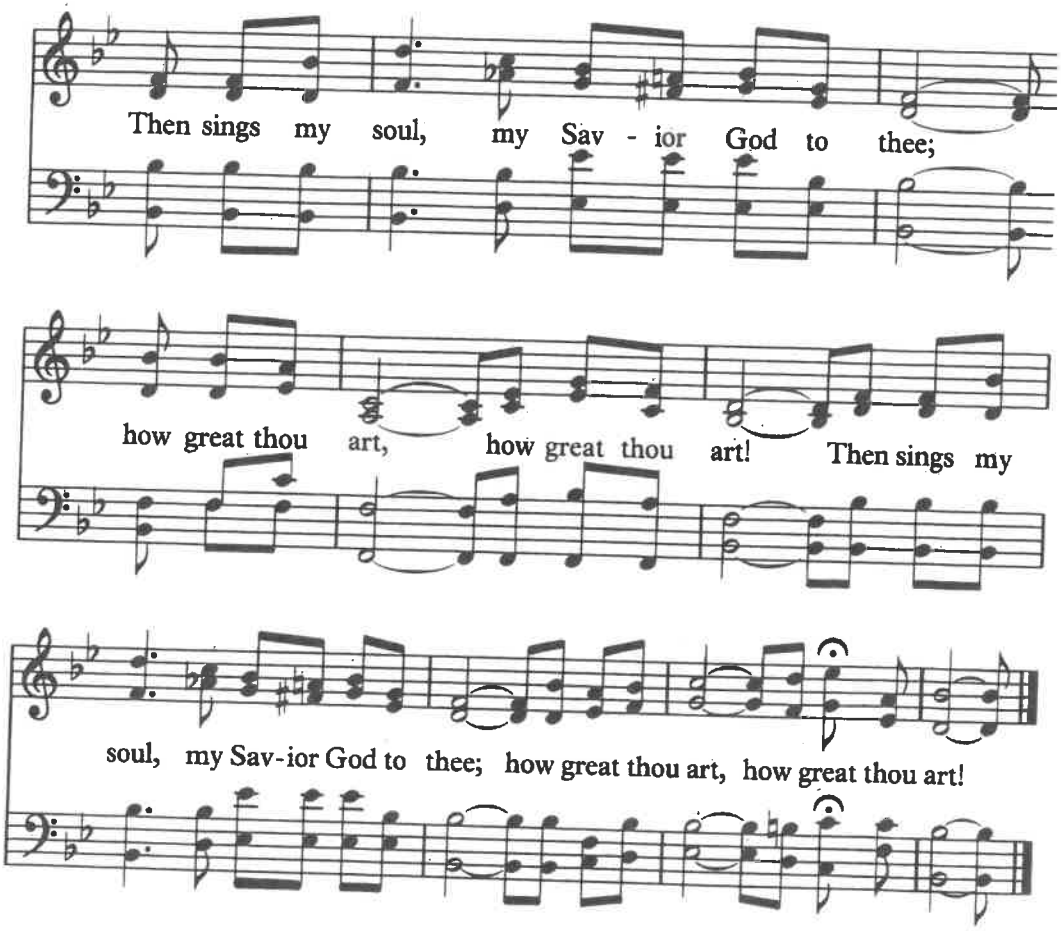
Then sings my soul, my Sav - ior God to thee;
how great thou art, how great thou art! Then sings my
soul, my Sav-ior God to thee; how great thou art, how great thou art!

For the Beauty of the Earth 92

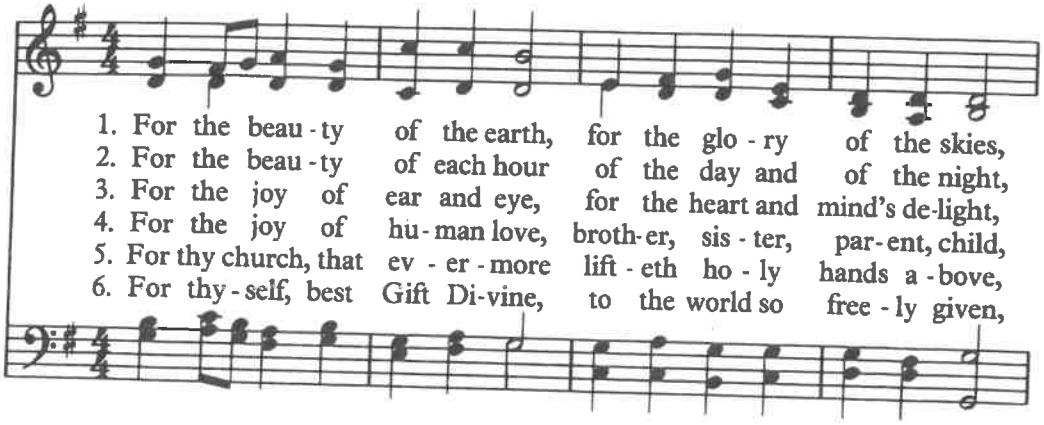

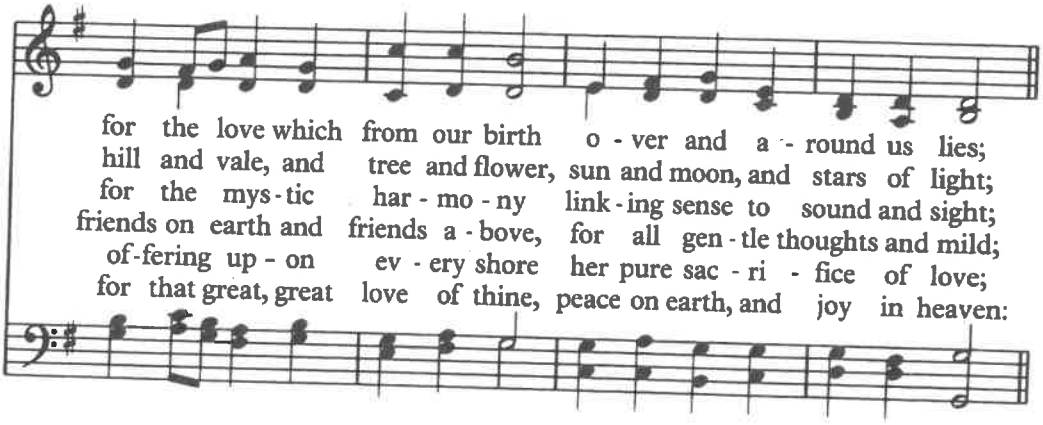

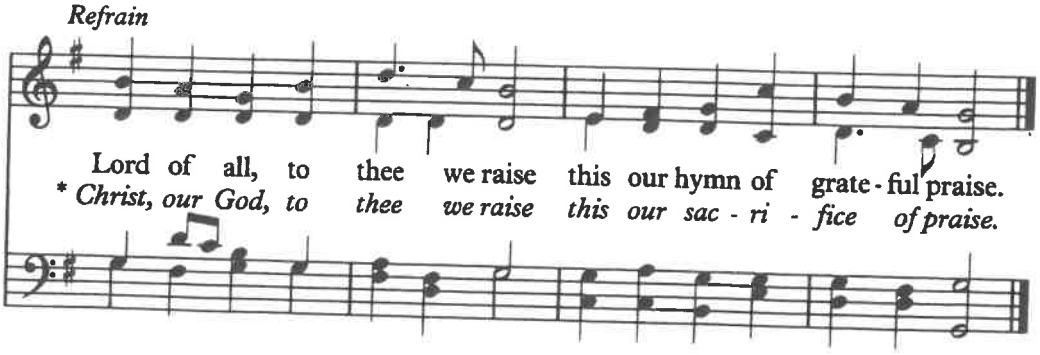

*For Holy Communion

WORDS: Folliot S. Pierpoint, 1864
MUSIC: Conrad Kocher, 1838; arr. by W. H. Monk, 1861

DIX
77.77.77

Grant, Lord,
that what we sing
with our lips
We may believe
in our hearts;
And what we
believe in our hearts
we may practice
in our lives.
Give us faith
to sing always
Alleluia!
Amen.